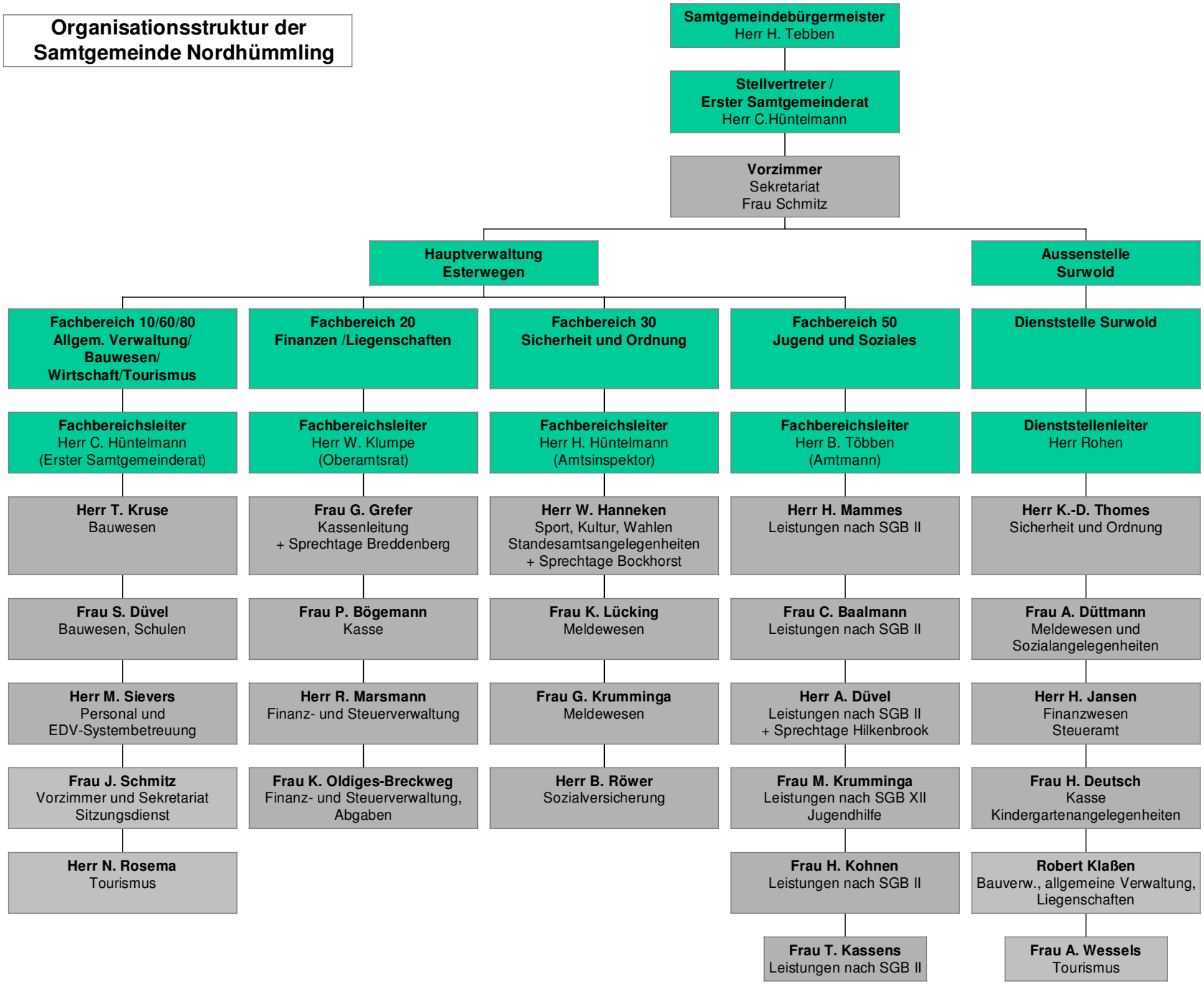Organisationsstruktur der Samtgemeinde Nordhümmling